Whitby Road, Ruislip, HA4 9EB

£1,625 PCM

gibsonhoney

A well-positioned two bedroom first floor maisonette situated on Whitby Road, conveniently located close to the local shops and amenities around Whitby Parade and Queens Walk. The property offers well-proportioned accommodation and briefly comprises a spacious main bedroom with built-in wardrobes, a second bedroom with built-in storage, a good-size reception room, kitchen and bathroom suite. Further benefits include double glazing, gas central heating and a private rear garden. The property is available unfurnished. The location provides easy access to the local shops, restaurants and amenities along Whitby Road, with Ruislip Manor and Eastcote also within easy reach. Transport links include Ruislip Manor Station (Metropolitan Line & Piccadilly Line) and Eastcote Station (Metropolitan Line & Piccadilly Line), providing convenient access into Central London and surrounding areas. The A40 is also within easy reach, providing convenient access to Central London and the Home Counties.

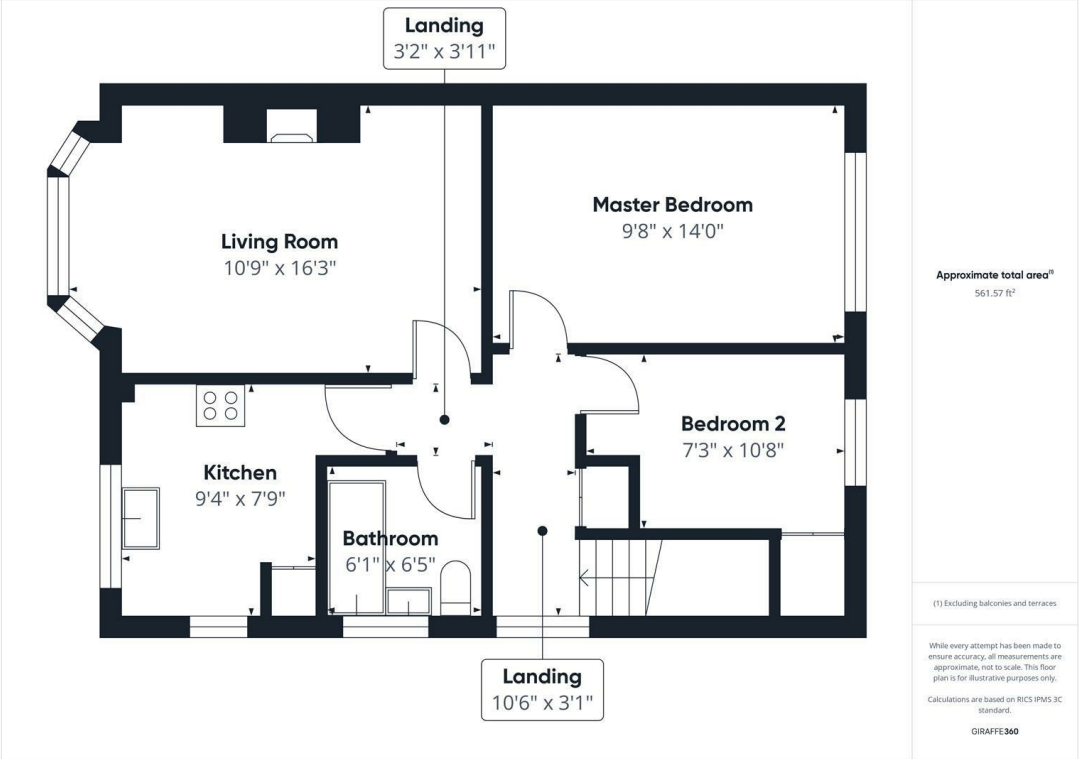


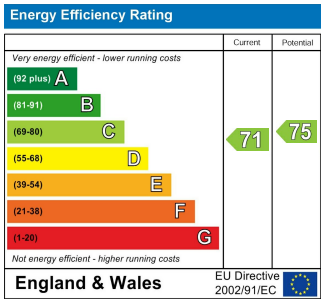


You may download, store and use the material for your own personal use and research. You may not republish, retransmit, redistribute or otherwise make the material available to any party or make the same available on any website. These particulars, whilst believed to be accurate are set out as a general outline only for guidance and do not constitute any part of an offer or contract. Intending purchasers should not rely on them as statements or representation of fact, but must satisfy themselves by inspection or otherwise as to their accuracy. No person in this firms employment has the authority to make or give any representation or warranty in respect of the property.

92 High Street, Ruislip, Middlesex, HA4 8LS
T: 01895 625999
lettings@gibsonhoney.co.uk
www.gibsonhoney.co.uk

gibsonhoney